

DISCLAIMER: THE USE OF THIS STANDARD IS GOVERNED BY THE TEXAS ENGINEERING PRACTICE ACT. THE DESIGN REQUIREMENTS ON THIS STANDARD DO NOT PURPORT TO ADDRESS ALL OF THE SAFETY CONCERNS ASSOCIATED WITH THEIR USE. THE ENGINEER OF RECORD (EOR) IS TO REVIEW THESE DESIGN REQUIREMENTS AND BY AUTHORIZING THEIR USE, ACCEPTS RESPONSIBILITY FOR THEIR APPLICABILITY, ADEQUACY AND SAFETY. NO WARRANTY OF ANY KIND IS MADE BY THE CITY OF HOUSTON FOR ANY PURPOSES WHATSOEVER. THE CITY OF HOUSTON ASSUMES NO RESPONSIBILITY FOR INCORRECT RESULTS OR DAMAGES RESULTING FROM ITS USE.

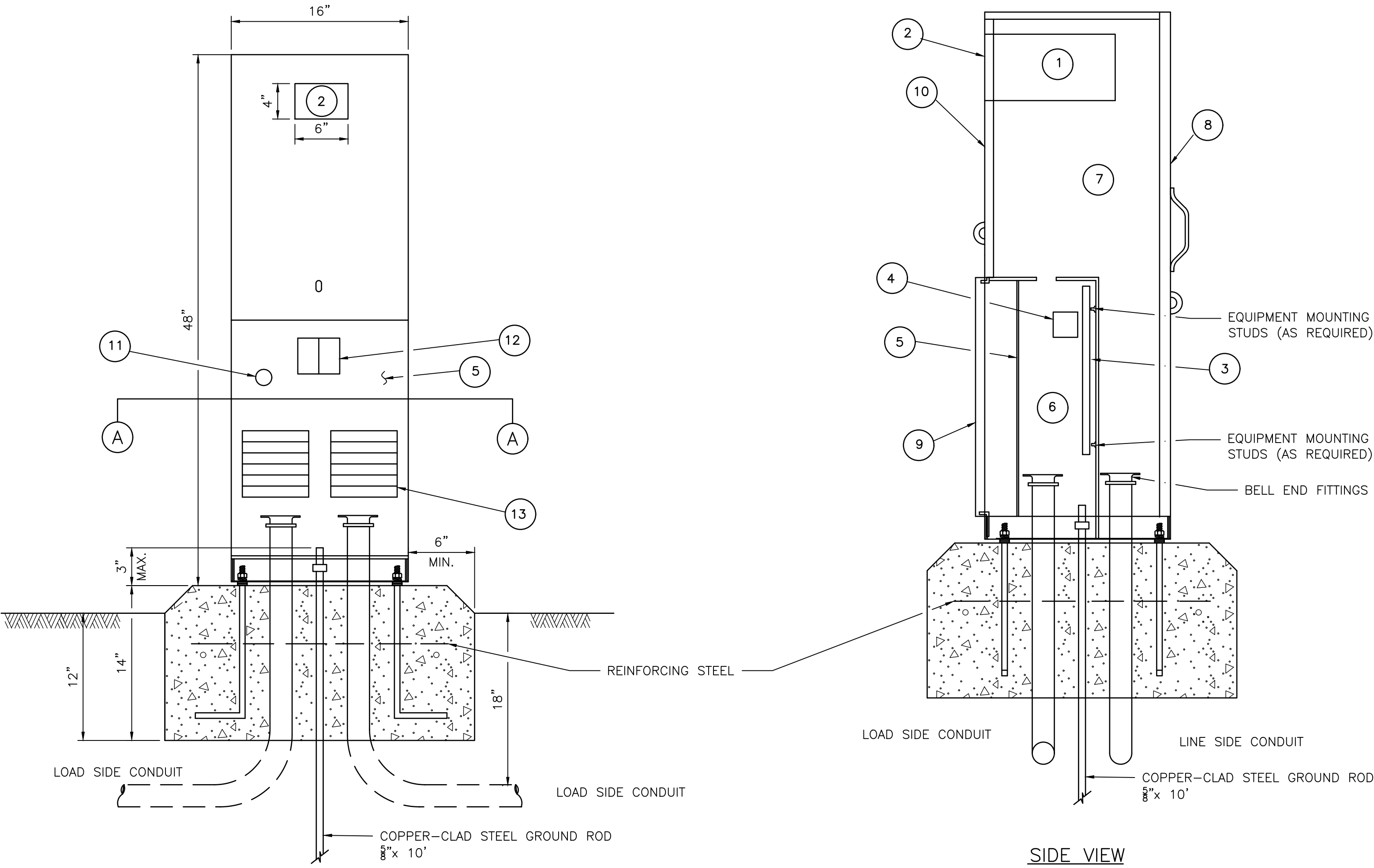

NOTE: ELLS IN FOUNDATION ARE RIGID METAL, SIZE CALLED FOR ON THE PLANS. EXTENSION CONDUITS FROM THESE ELLS MAY BE PVC, PROVIDED ENDS OF RIGID METAL CONDUITS ARE MORE THAN 2 IN. BELOW TOP OF CONCRETE FOUNDATION. WHERE EXTENSION CONDUITS ARE METAL, GROUNDING BUSHING MUST BE INSTALLED AND A BONDING JUMPER PROPERLY TERMINATED.

FRONT VIEW

TY C SHOWN, TY A SIMILAR EXCEPT THAT TY A SHALL HAVE INDIVIDUAL CIRCUIT BREAKERS MOUNTED ON AN EQUIPMENT MOUNTING PANEL. CB HANDLES SHALL PROTRUDE THROUGH HINGED DEADFRONT TRIM.

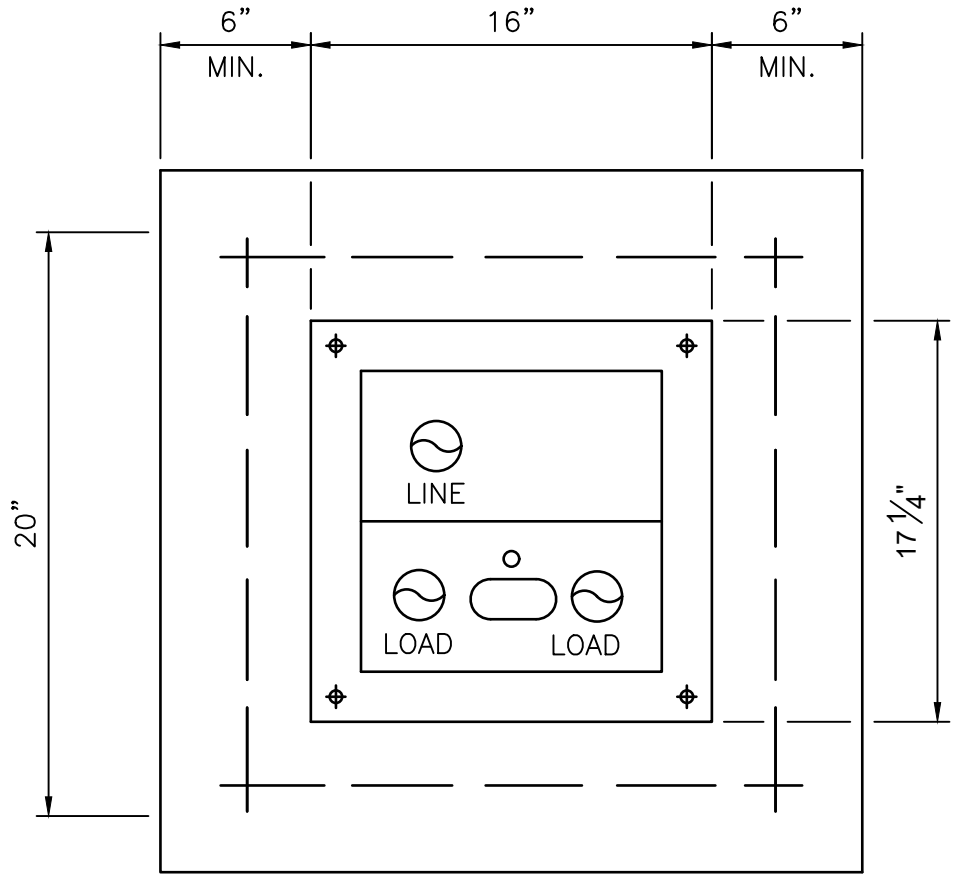

SECTION A-A

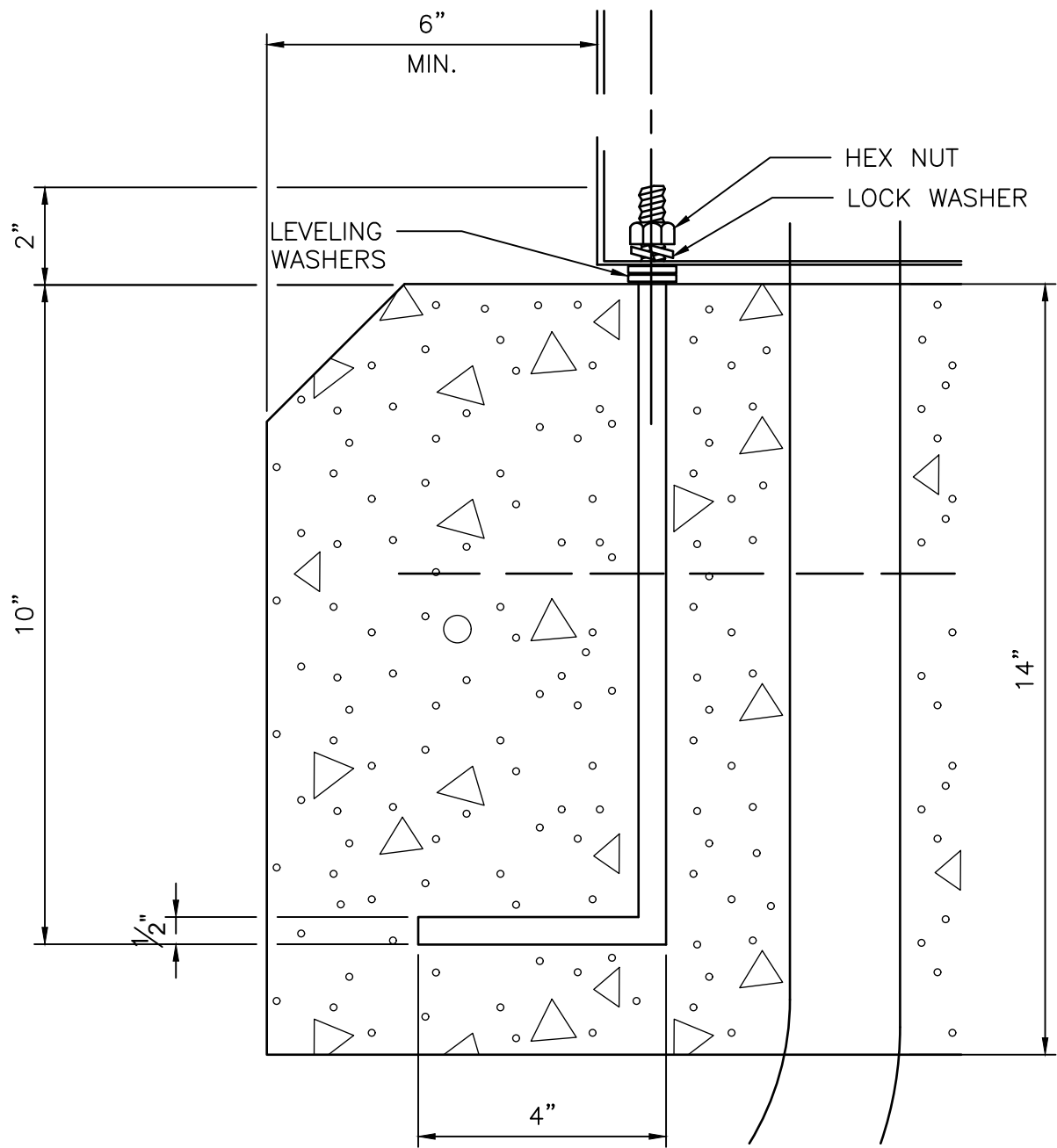

ANCHOR BOLT DETAIL

GENERAL NOTES:

1. THE PEDESTAL SERVICE SHALL BE UL TYPE 3R, AND SHALL BE CONSTRUCTED OF A MINIMUM OF 12 GAUGE STAINLESS STEEL OR ALUMINUM AS REQUIRED. STAINLESS STEEL SHALL NOT BE PAINTED. FOR ALUMINUM, THE FINISH SHALL BE AN ELECTROSTATIC APPLIED POLY-URETHANE BAKED ON POWDER, LIGHT GREEN IN COLOR, OR COLOR AS SHOWN ELSEWHERE AND AS APPROVED BY THE ENGINEER. THE FRONT OF THE INTERIOR DEAD FRONT TRIM SHALL BE PERMANENTLY LABELED, "DANGER HIGH VOLTAGE" WITH OSHA STYLE LABEL. THE EXTERIOR OF THE PEDESTAL SERVICE DOOR SHALL BE PERMANENTLY LABELED WITH A PLACARD AS TO ITS USE (I.E. ROADWAY LIGHTING, TRAFFIC SIGNALS, ETC.). PLACARD SHALL BE NEAT AND PROFESSIONAL IN APPEARANCE. LETTERING SHALL BE 1" MINIMUM HEIGHT.
2. UTILITY ACCESS DOOR SHALL HAVE STAINLESS STEEL PIANO HINGE AND PROVISIONS FOR PADLOCKING.
3. PEDESTAL DOOR SHALL HAVE STAINLESS STEEL PIANO HINGE AND STAINLESS STEEL LATCH WITH PROVISIONS FOR PADLOCKING.
4. METER ACCESS SHALL BE HINGED AND CAPABLE OF PADLOCKING.
5. ALL MOUNTING HARDWARE AND INSTALLATION DETAILS OF SERVICES SHALL BE IN ACCORDANCE WITH UTILITY COMPANY SPECIFICATIONS. THE CONTRACTOR IS RESPONSIBLE FOR CONTACTING THE LOCAL UTILITY COMPANY AND OBTAINING THEIR APPROVAL OF PEDESTAL DETAILS PRIOR TO MAKING SUBMITTAL TO THE CITY AND PRIOR TO CONSTRUCTING THE ELECTRICAL PEDESTAL SERVICE. ANY CHANGES REQUIRED BY THE UTILITY COMPANY SHALL BE NOTED ON THE SUBMITTALS.
6. METER SOCKET SHALL BE A MINIMUM OF 100 AMP RATING AND SHALL COMPLY WITH THE LOCAL UTILITY REQUIREMENTS.
7. PHOTOELECTRIC CONTROL SHALL MEET THE REQUIREMENTS AS SHOWN ON ED(5). SHIELD TO CONTROL STRAY LIGHT IS ALLOWABLE. THE CONTRACTOR SHALL BE RESPONSIBLE FOR PROPER OPERATION OF THE PHOTO-ELECTRIC CONTROL. THE CONTRACTOR SHALL MOVE AND/OR ADJUST OR SHIELD THE PHOTOCELL FROM STRAY OR AMBIENT NIGHTTIME LIGHT OR SHALL MAKE ANY OTHER ADJUSTMENTS REQUIRED FOR PROPER OPERATION. THE PHOTOCELL SHALL FACE NORTH WHEN PRACTICABLE. UNLESS OTHERWISE SHOWN ON THE PLANS, THE PHOTOCELL SHALL TURN ON THE ILLUMINATION SYSTEM AT 1.0 +(-) 0.5 FOOTCANDLE AND TURN OFF THE ILLUMINATION SYSTEM AT TWO FOOTCANDLES HIGHER THAN TURN ON.
8. THE CONTROL STATION (H-O-A SWITCH) SHALL BE AS SHOWN ON TxDOT STANDARD ED(5) EXCEPT THAT H-O-A SWITCH OPERATING HANDLE SHALL PROTRUDE THROUGH HINGED DEADFRONT TRIM AND NEMA 1 ENCLOSURE WILL NOT BE REQUIRED.
9. CONCRETE FOR PEDESTAL SERVICE FOUNDATION SHALL BE CLASS A OR C , AND SHALL BE IN ACCORDANCE WITH TxDOT ITEM 420, "CONCRETE STRUCTURES", EXCEPT THAT CONCRETE WILL NOT BE PAID FOR DIRECTLY BUT SHALL BE CONSIDERED INCIDENTAL.
10. REINFORCING STEEL SHALL BE #4 REBAR IN ACCORDANCE WITH TxDOT ITEM 440, "REINFORCING STEEL".
11. ANCHOR BOLTS SHALL BE A36M55 IN ACCORDANCE WITH ITEM 449, "ANCHOR BOLTS". ANCHOR BOLTS SHALL BE 1/2 INCH X 12 INCHES X 4 INCHES (DIA. X LENGTH X HOOK LENGTH).
12. ALL CONDUIT AND CONDUCTORS ATTACHED TO THE PEDESTAL SERVICE AND WITHIN 12 INCHES OF THE PEDESTAL SERVICE WILL NOT BE PAID FOR DIRECTLY, BUT SHALL BE SUBSIDIARY TO THE PEDESTAL SERVICE. ALL SERVICE CONDUIT AND CONDUCTORS FROM THE UTILITY COMPANY TRANSFORMER TO A POINT 12 INCHES FROM THE THE PEDESTAL SERVICE SHALL BE PAID FOR SEPARATELY. SERVICE CONDUIT SHALL BE THE SIZE AND TYPE AS SHOWN IN THE ELECTRICAL SERVICE DATA.
13. DIMENSIONS MAY VARY TO ACCOMODATE REQUIRED EQUIPMENT, UTILITY COMPANY REQUIREMENTS, OR MANUFACTURER'S STANDARD EQUIPMENT DIMENSIONS. THE CONTRACTOR SHALL SUBMIT TO THE ENGINEER FOR APPROVAL, SIX (6) COPIES OF BROCHURES AND/OR DRAWINGS OF THE PEDESTAL SERVICE TO BE SUPPLIED, INCLUDING ACTUAL DIMENSIONS, AND A PAINT COLOR SAMPLE.
14. A SEPARATE ENCLOSURE AS SHOWN ON TxDOT STANDARD ED(4) OR ED(5) FOR PHOTOCELL SHALL NOT BE USED FOR PEDESTAL SERVICES. PHOTOCELL SHALL BE INSTALLED AS SHOWN HERE.
15. THE PEDESTAL DOOR SHALL HAVE A MECHANICALLY ATTACHED DATA POCKET ON THE INSIDE. POCKET SHALL BE EITHER METAL OR THERMOPLASTIC AND SHALL MEASURE AT LEAST 12 INCHES BY 12 INCHES. THE CONTRACTOR SHALL PREPARE AND SUBMIT A SCHEMATIC DRAWING UNIQUE TO AN INDIVIDUAL SERVICE. THE APPROVED DRAWING SHALL BE LAMINATED AND PLACED IN THE DOCUMENT POCKET OF THE SERVICE AT THE TIME OF SHIPMENT TO THE JOB SITE. ALL APPLICABLE WIRING DIAGRAMS AND PLAN SHEET LAYOUTS

- FOR ALL EQUIPMENT AND BRANCH BREAKER CIRCUITS SUPPLIED BY THAT SERVICE SHALL ALSO BE LAMINATED AND PLACED IN THE DOCUMENT POCKET PRIOR TO SHIPPING.
16. GROUND ROD CLAMP TO BE UL LISTED FOR DIRECT BURIAL. ALL NON-CONDUCTIVE COATING TO BE REMOVED FROM GROUND ROD WIRE TO BE #6 AWG SOLID COPPER. METAL CONDUIT ELLS TO HAVE GROUNDING BUSHING AND BONDING JUMPERS CORRECTLY INSTALLED.
17. ALL CONDUITS ENTERING ENCLOSURES FROM UNDERGROUND MUST BE SEALED. SILICONE SHALL NOT BE ALLOWED.
18. ALL CONDUCTORS SHALL BE MEGGED AND PULL TESTED. TRAFFIC SIGNAL CABLE NOT TO BE MEGGED AFTER CONNECTION, AS ELECTRONICS WILL BE DAMAGED.
19. TOP OF CONCRETE FOUNDATION TO BE FINISHED IN A NEAT AND WORKMAN LIKE MANNER. IF LEVELING WASHERS ARE USED, NO MORE THAN 1/8 IN. HEIGHT SHALL BE USED AT ANY ONE CORNER. MAXIMUM DIP OR RISE IN FOUNDATION IS NOT TO EXCEED 1/8 IN PER FOOT. WHEN PROPERLY INSTALLED, TOP OF SERVICE ENCLOSURE SHALL READ LEVEL FRONT TO BACK AND SIDE TO SIDE WITHIN 1/4 IN. ROCKING OR MOVEMENT OF THE SERVICE ENCLOSURE SHALL BE REPAIRED BY THE CONTRACTOR AT NO COST TO THE STATE.
20. LIQUID TIGHT FLEXIBLE METAL CONDUIT SHALL NOT BE ALLOWED ON PS TYPE SERVICES.

LEGEND:

1. METER SOCKET, (WHEN REQUIRED)
2. METER SOCKET 4" x 6" PLEXIGLASS WINDOW INSTALLED IN THE LID.
3. EQUIPMENT MOUNTING PANEL
4. PHOTO ELECTRIC CONTROL WINDOW, (WHEN REQUIRED)
5. HINGED DEADFRONT TRIM
6. LOAD SIDE CONDUIT AREA
7. LINE SIDE CONDUIT AREA
8. UTILITY ACCESS DOOR, WITH HANDLE
9. PEDESTAL DOOR
10. HINGED METER ACCESS
11. CONTROL STATION (H-O-A SWITCH)
12. MAIN DISCONNECT
13. BRANCH CIRCUIT BREAKERS

APPROVED BY:	APPROVED BY:
<div>DocuSigned by: Sulair Kanwar 9EF9B0C841F5478...</div>	<div>DocuSigned by: KHANG NGUYEN 95A2B2EFD475B4C0...</div>
CITY ENGINEER	CITY TRAFFIC ENGINEER

APPROVED BY:	
<div>DocuSigned by: Carl Halladay A59C410B72B3453</div>	
DIRECTOR OF HOUSTON PUBLIC WORKS	
EFF DATE: NOV-27-2023	DWG NO: 02893-02

CITY OF HOUSTON
HOUSTON PUBLIC WORKS STANDARD

ELECTRICAL SERVICE SUPPORT
PEDESTAL SERVICE TYPE PS

	FOR CITY OF HOUSTON USE ONLY
DRAWING SCALE	
NOT TO SCALE	