

**CEILING FRAMING PLAN**

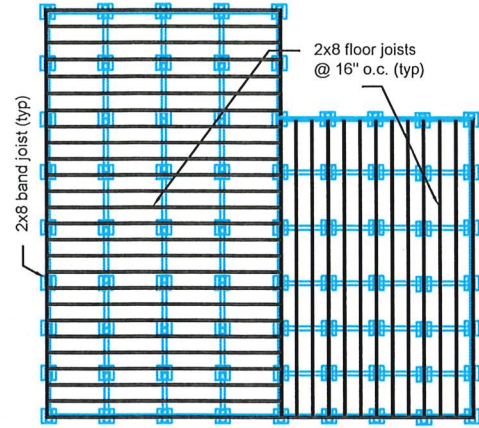

**FLOOR FRAMING PLAN**

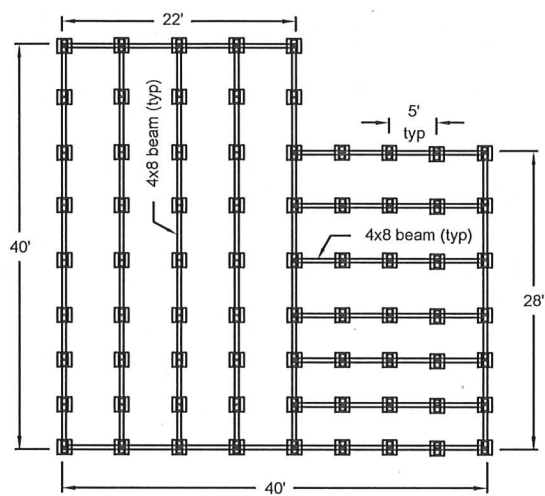

**FOUNDATION PLAN**

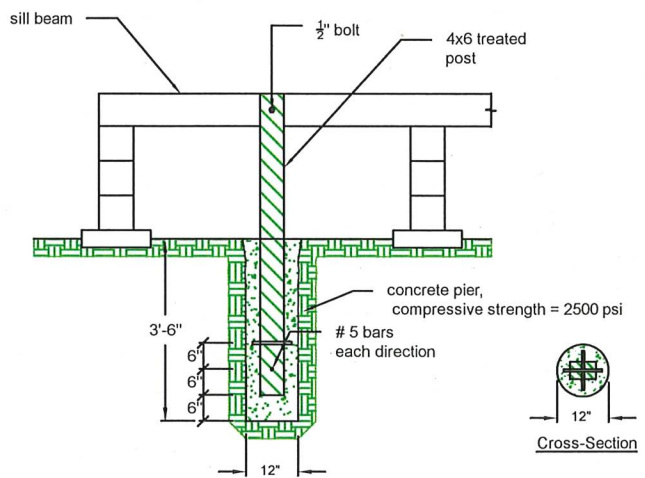

**ANCHORING DETAILS**

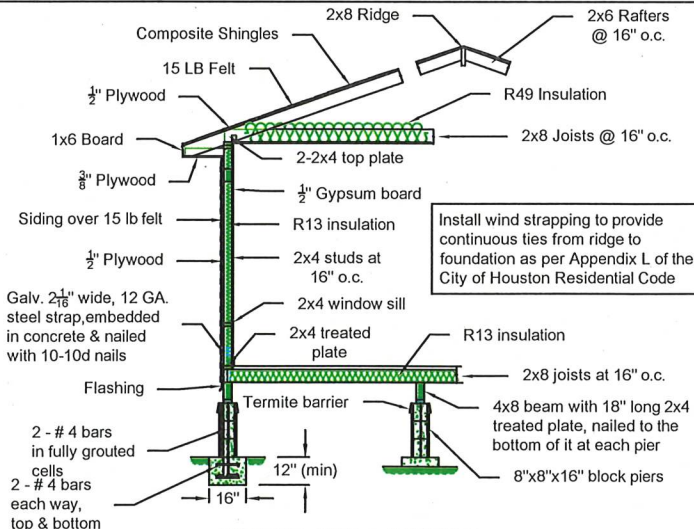

**TYPICAL WALL SECTION**

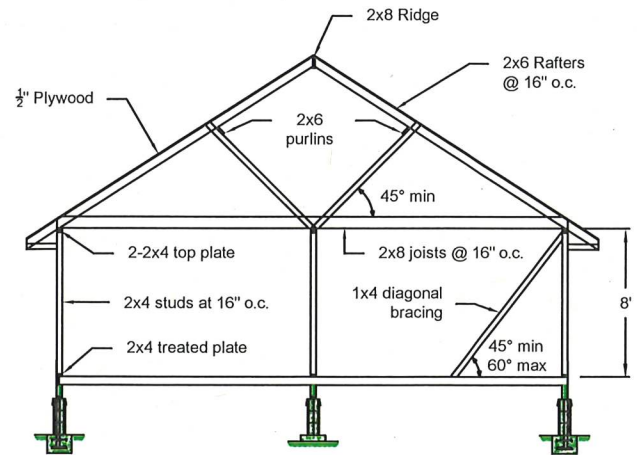

**FRAMING DETAILS**



STANDARD DRAWING

**CITY OF HOUSTON**  
HOUSTON PUBLIC WORKS  
BUILDING CODE ENFORCEMENT

EXAMPLES OF REQUIRED PLANS  
(RESIDENTIAL INFORMATION PACKAGE-2)

1002 WASHINGTON AVE., HOUSTON, TEXAS 77002

APPROVED BY:   
BUILDING OFFICIAL  
DATE: 3 / 6 / 2024 DWG No: 24-02-R 1 of 1